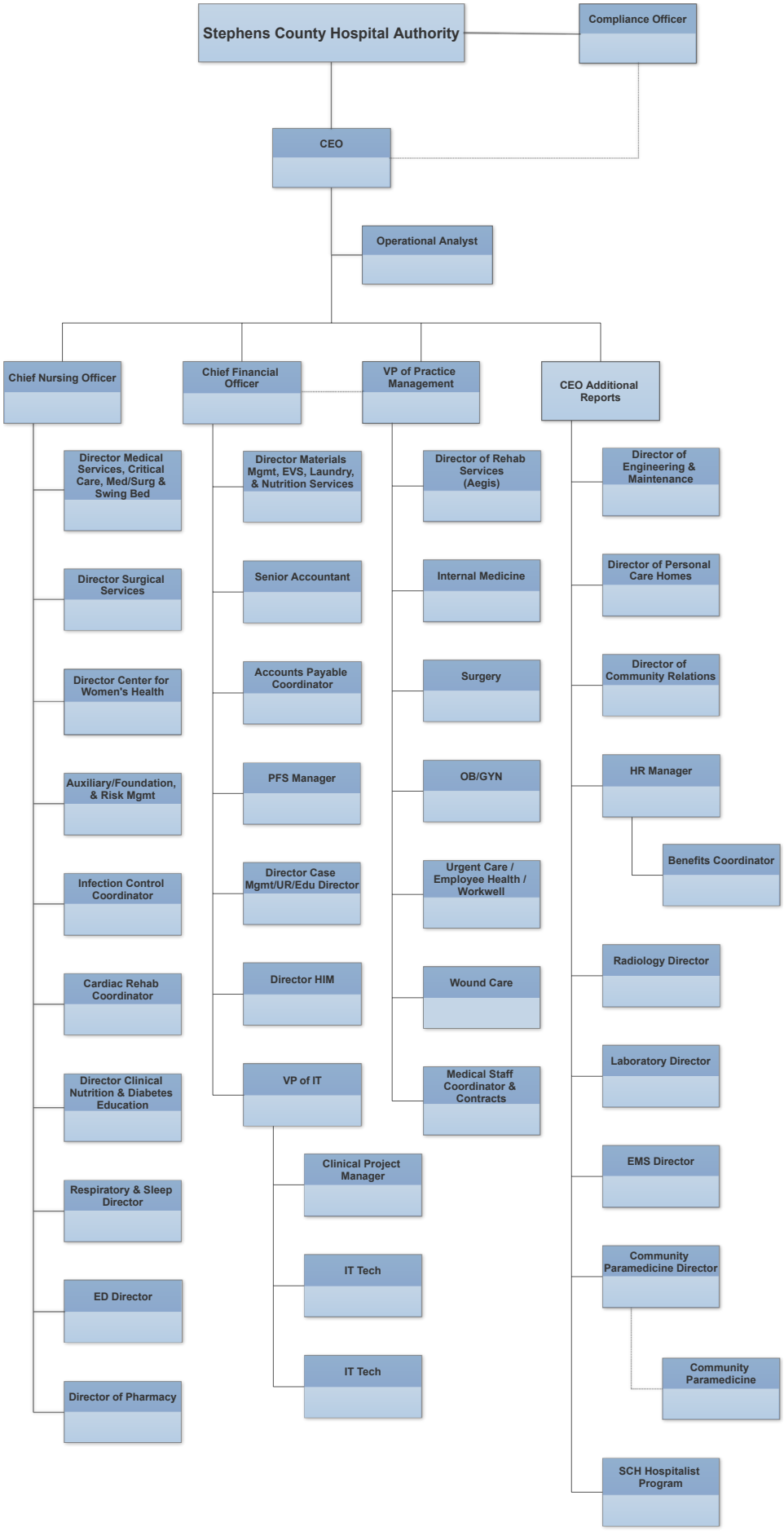
Stephens County Hospital Authority
Compliance Officer
CEO
Operational Analyst
Chief Nursing Officer
Chief Financial Officer
VP of Practice Management
CEO Additional Reports
Director Medical Services, Critical Care, Med/Surg & Swing Bed
Director Surgical Services
Director Center for Women's Health
Auxiliary/Foundation, & Risk Mgmt
Infection Control Coordinator
Cardiac Rehab Coordinator
Director Clinical Nutrition & Diabetes Education
Respiratory & Sleep Director
ED Director
Director of Pharmacy
Director Materials Mgmt, EVS, Laundry, & Nutrition Services
Senior Accountant
Accounts Payable Coordinator
PFS Manager
Director Case Mgmt/UR/Edu Director
Director HIM
VP of IT
Clinical Project Manager
IT Tech
IT Tech
Director of Rehab Services (Aegis)
Internal Medicine
Surgery
OB/GYN
Urgent Care / Employee Health / Workwell
Wound Care
Medical Staff Coordinator & Contracts
Director of Engineering & Maintenance
Director of Personal Care Homes
Director of Community Relations
HR Manager
Benefits Coordinator
Radiology Director
Laboratory Director
EMS Director
Community Paramedicine Director
Community Paramedicine
SCH Hospitalist Program